



Aerial 1 : Reigate Parish Church School



Page 167



All boundaries are approximate

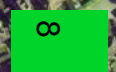

Aerial 2 : Reigate Parish Church School

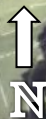

Aerial 3 : Reigate Parish Church School

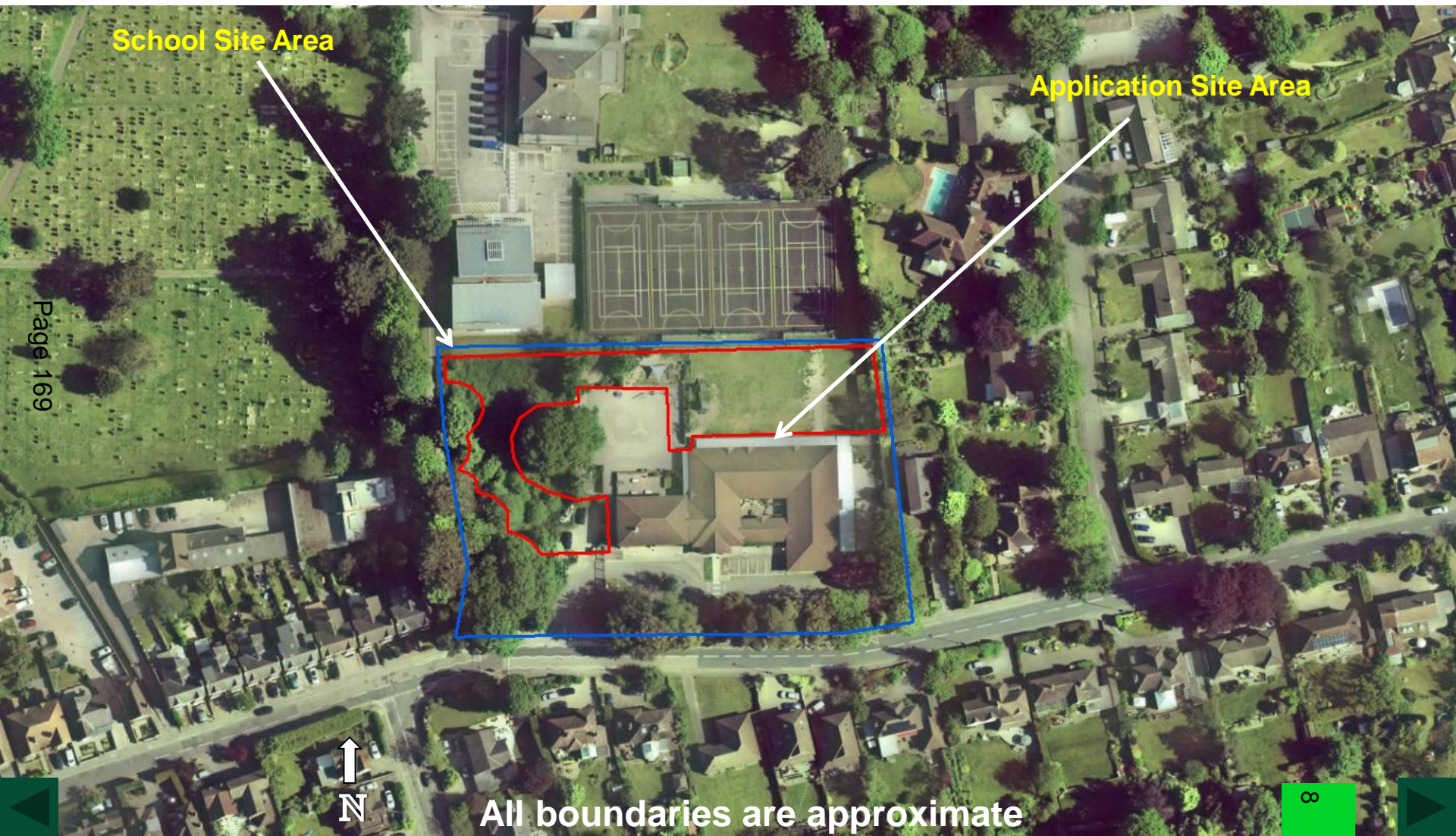

School Site Area

Application Site Area

Page 169



All boundaries are approximate

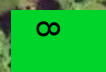

Figure 1 : Existing grass play area, looking towards eastern site boundary





Figure 2 : Existing grass play area, looking towards west from eastern boundary



Figure 3 : Existing grass play area, looking north towards grammar school grounds





Figure 4 : Wooded area at west end, part of construction access route and compound



Figure 5 : Grammar school music block, viewed from proposed site compound / construction access





Plan 2: Construction Traffic Management Plan

Page 176

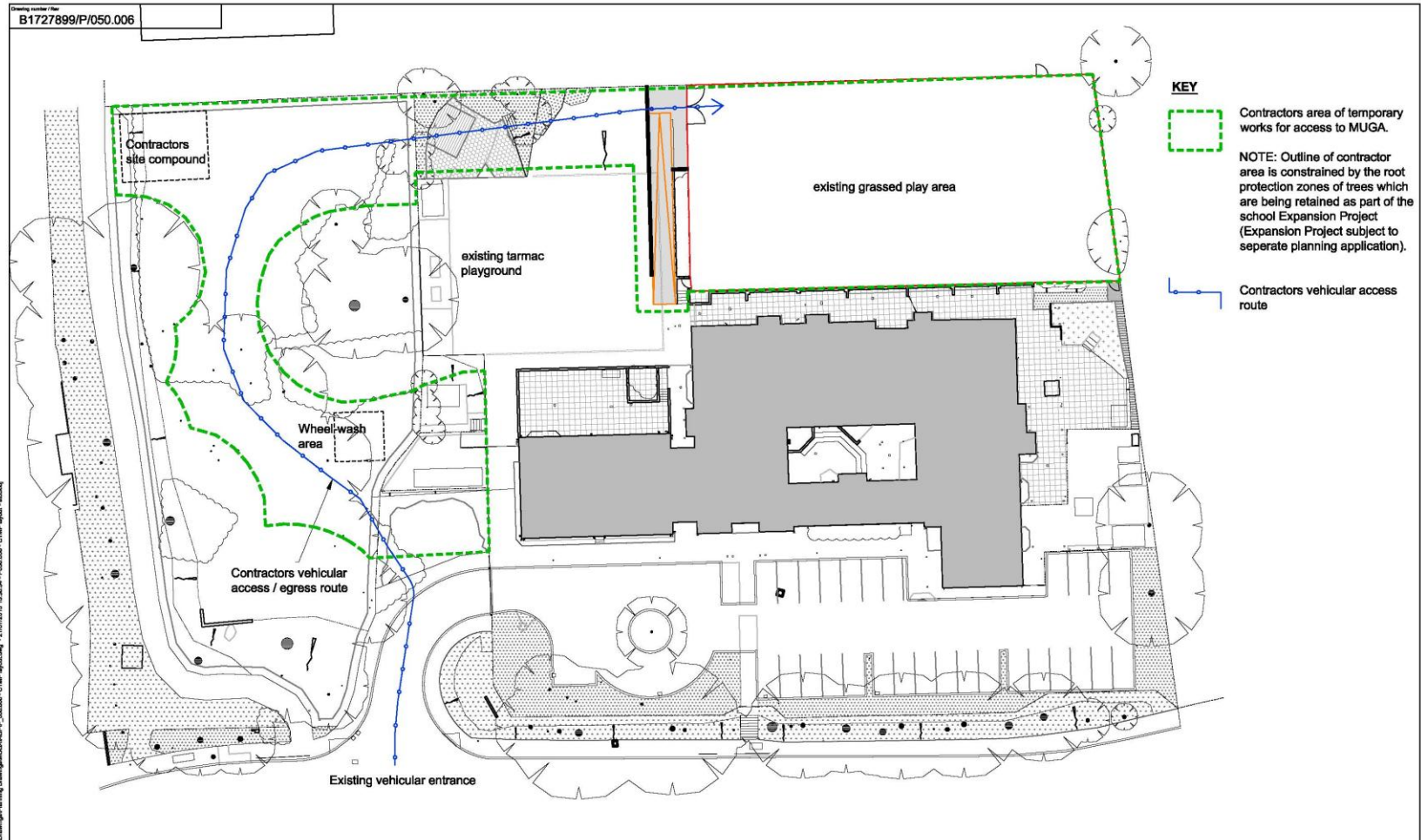

<p>0 10 20 30 40 m</p> <p>SCALE 1 : 400</p>		<p>JACOBS</p> <p>10 Colindale Avenue, London NW9 1SE, UK Tel: +44 (0)20 8191 4000 Fax: +44 (0)20 8191 4001 www.jacobs.com</p>		<p>Drawing title</p> <p>Construction Traffic Management Plan - Site Layout</p>															
<p>NOTE: This drawing is for planning application purposes only. The design proposals shown are subject to further design development and Building Regulations approval.</p>		<p>Reproduction from the Ordnance Survey Map with the permission of the controller of Her Majesty's stationary office Crown copyright reserved Licence No. 100019613, Surrey County Council, 2011.</p>		<p>Client</p> <p>SURREY COUNTY COUNCIL</p>															
<p>Project</p> <p>REIGATE PARISH SCHOOL NEW MULTI-USE GAMES AREA (MUGA)</p>		<p>Project title</p> <p>PLANNING SUBMISSION</p>		<p>Scale</p> <p>1:400 @ A3 DO NOT SCALE</p>															
<p>Revision</p> <table border="1"> <thead> <tr> <th>No.</th> <th>Date</th> <th>Proposed by</th> <th>Checked</th> <th>Drawn</th> <th>Issued</th> <th>Approved</th> </tr> </thead> <tbody> <tr> <td> </td> <td> </td> <td> </td> <td> </td> <td> </td> <td> </td> <td> </td> </tr> </tbody> </table> <p>This drawing is not to be used in whole or part other than for the intended purpose and project as defined on this drawing. Refer to the contract for full terms and conditions.</p>		No.	Date	Proposed by	Checked	Drawn	Issued	Approved								<p>Drawing number</p> <p>B1727899/P/050.006</p>		<p>Sheet</p> <p>0</p>	
No.	Date	Proposed by	Checked	Drawn	Issued	Approved													